

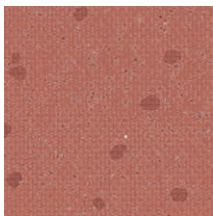

SAFETRED AQUA



Safetred Aqua - 26769013



Rust

 26769 001

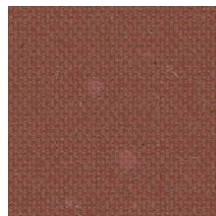

Chocolate

 26769 015

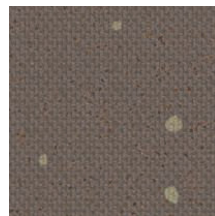

Titanium

 26769 009

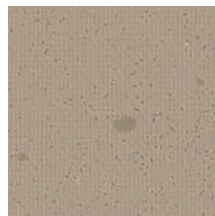

Steel

 26769 008

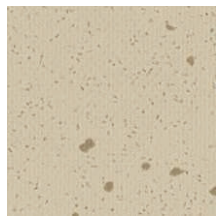

Sand

 26769 013



Light Grey

 26769 007

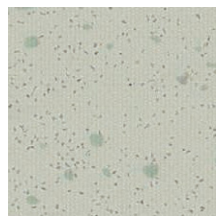

Mint

 26769 011

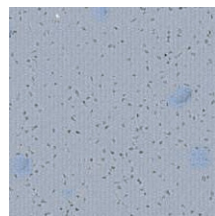

Sky Blue

 26769 012

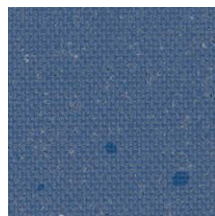

Dark Blue

 26769 003

TECHNICAL DATA	STANDARDS	Safetred Aqua
Classification		
Type of floor covering	EN 649	Heterogeneous compact vinyl for use in wetrooms
Classification	EN 13845 domestic commercial	Classes: 23 34
Characteristics		
Total thickness	ISO 24346 (EN 428)	2.00mm
Wear layer thickness	ISO 24340 (EN 429)	—
Total weight	ISO 23997 (EN 430)	3 275g/m ²
Wear layer reinforcement	—	—
Abrasion group Volume loss	EN 660-2	—
Abrasion	EN 13845 Annex D	≤ 10% particle loss after 50,000 cycles
Technical performances		
Residual indentation	Average measured value	≤ 0.10mm
	ISO 24343-1 (EN 433) requirement	
Dimensional stability	ISO 23999 (EN 434)	≤ 0.4%
Curly resultant to heat	EN 434	≤ 2mm
Reaction to fire	EN 13501-1	B _h s1 on concrete
	EN ISO 9239-1 EN ISO 11925-2	≥ 8 kW/m ²
Slip resistance	TRRL Pendulum 4S (Wet) BS 7976 part 2	≥ 36
	DIN 51130	R10
	EN 13893	> 20 μm
	Surface roughness Rz DIN 51097	B
	EN 13845 Annex C (Esb/Esf)	
Bare foot test	DIN 51097	—
Seam strength (N/50mm)	EN 684	—
Static electrical charge	EN 1815	< 2 kV on concrete
	EN 1081 EN 14041	< 10 ⁹ Ω on concrete Antistatic on concrete
Light fastness	EN ISO 105-B02	7
Chemical resistance	ISO 26987 (EN 423)	Good resistance
Fungi and bacteria resistance	ISO 846: Part C	—
Thermal resistance Underfloor heating	EN ISO 10456	Suitable - max 27 °C

The above information is subject to modifications for the benefit of further improvement (07/2015).
For more detailed technical information, please contact Tarkett.

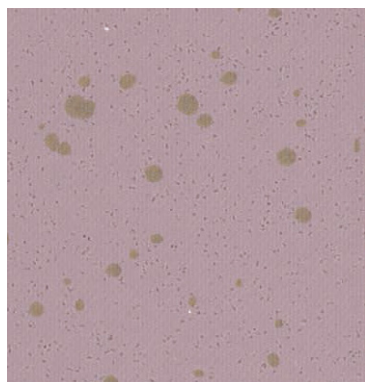

Heather

26769 010

SAFETRED AQUA

Main Product Features

- Class B for superb performance in wet areas
- Bare foot comfort in wet areas
- Safety Clean XP™ surface for ease of maintenance
- Improved flexibility for ease of installation in falls and drains
- Sustainable slip resistance throughout product life

Surface Treatment



Sustainability Tag



(1) For all products produced in 2015

Logistics Information



Available in rolls
Rolls length: approx. 20lm

Laying direction:



General Information



According to European Classification EN 13845



Play with the Room Designer